Why don't we do it in the road - The Beatles
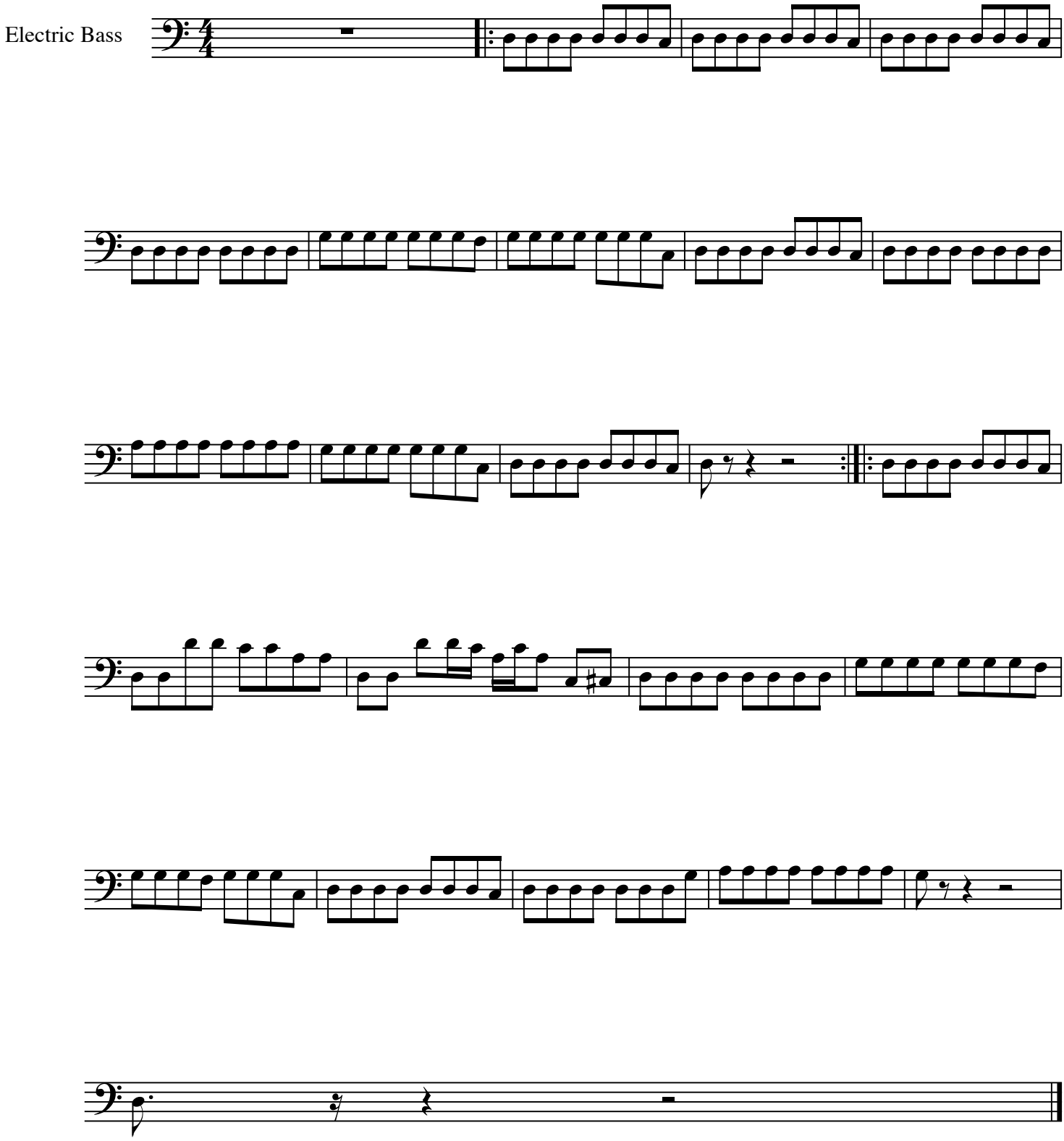
Transcription by Hadas Trainin