Bad Boy - Eric Clapton
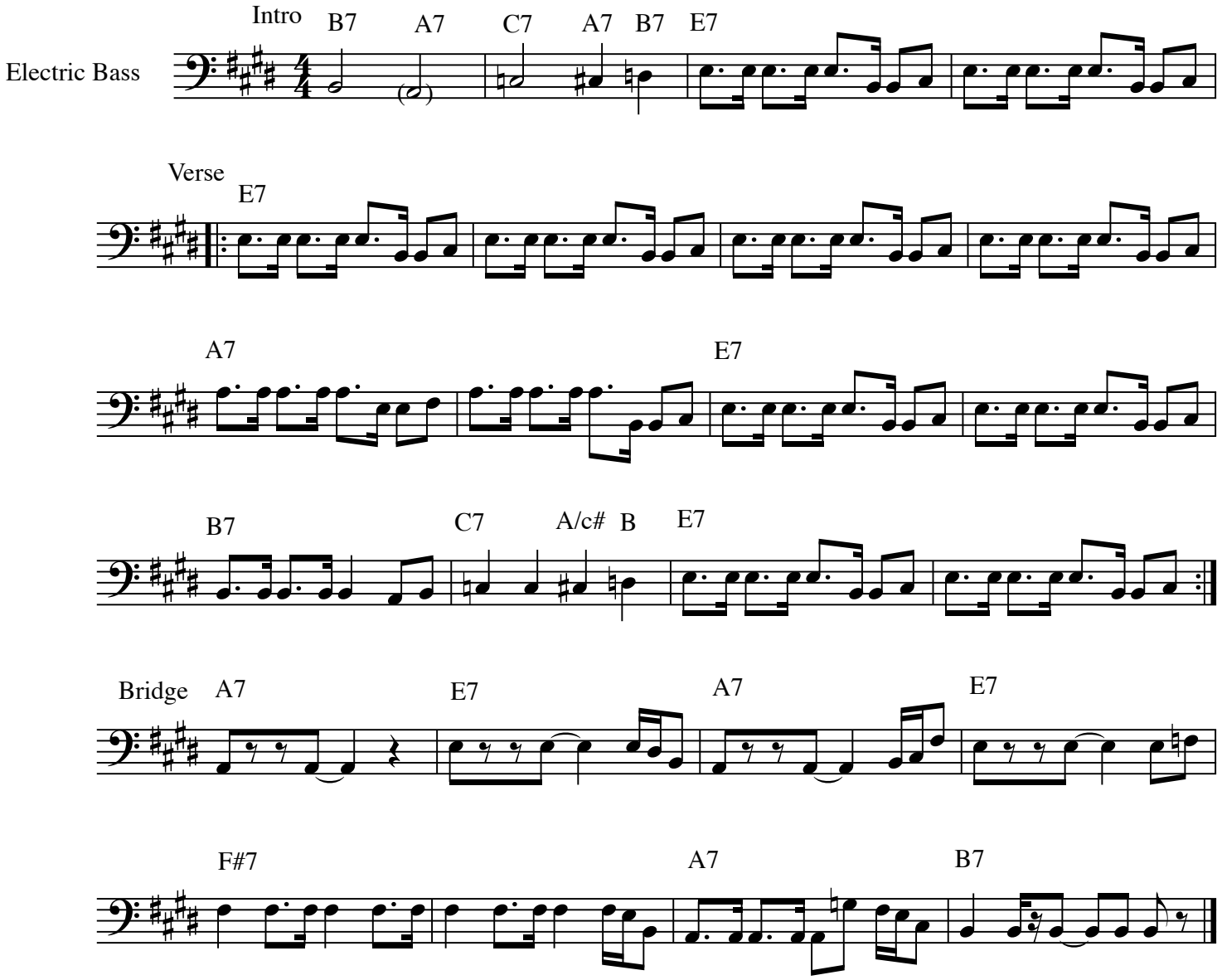
Transcription by Hadas Trainin